> 1B SERIES

單爪中空超長行程動力夾頭

SINGLE JAW THROUGH HOLE POWER CHUCK

- 中空單爪夾頭，超長爪行程。
- 適用于治具夾持。
- 高剛性結構及高精度夾持。
- Single jaw through hole power chuck, super long jaw stroke.
- Suitable for clamping the jig.
- Construction of high rigidity and high clamping accuracy.

1B-06A5

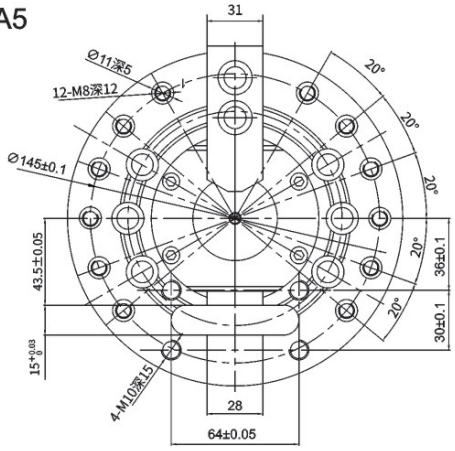

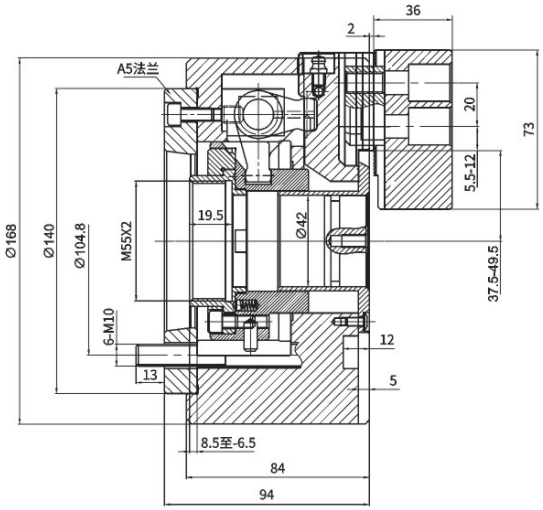

1B-08A6

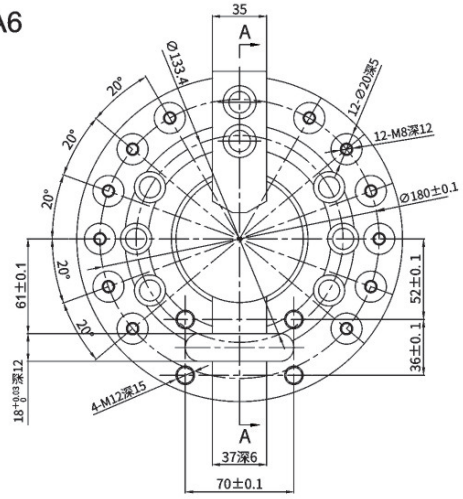

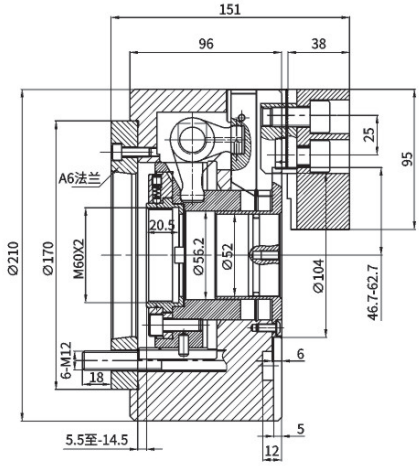

規格 Spec 型號 Model	楔心行程 Plunger stroke (mm)	爪行程直徑 Jaw stroke (Dia) (mm)	直徑夾持範圍 Clamping Range Dia. (mm)	容許油壓缸推力 Max.Pull forceKN KN (Kgf)	最大夾持力 Max. clamping force KN (Kgf)	最高轉速 Max RPM	慣性矩 I Kg·m²	重量 Weight (Kg)	適合油缸 Matching Cylinder	最大使用壓力 Max.pressureMpa (Kgf/cm2)
1B-06A5	15	12	10–169	15.7(1600)	17.2(1760)	3600	0.05	15	H-1246/HK-1246	1.7(17)
1B-08A6	20	32	10–210	22.8(2330)	27(2750)	3000	0.15	26	H-1552/HK-1552	1.5(15)

* 保留技術更改的權利，恕不另行通知 Subject to technology changes without prior information
* 非標需求可訂做 Non–standard requirements can be made